

Patient report

Bio-Rad DATE: 12/10/2019
D-10 TIME: 03:39 PM
S/N: #DC2K755917 Software version: 4.30-2
Sample ID: 10559390
Injection date 12/10/2019 03:20 PM
Injection #: 2 Method: HbA1c
Rack #: --- Rack position: 2

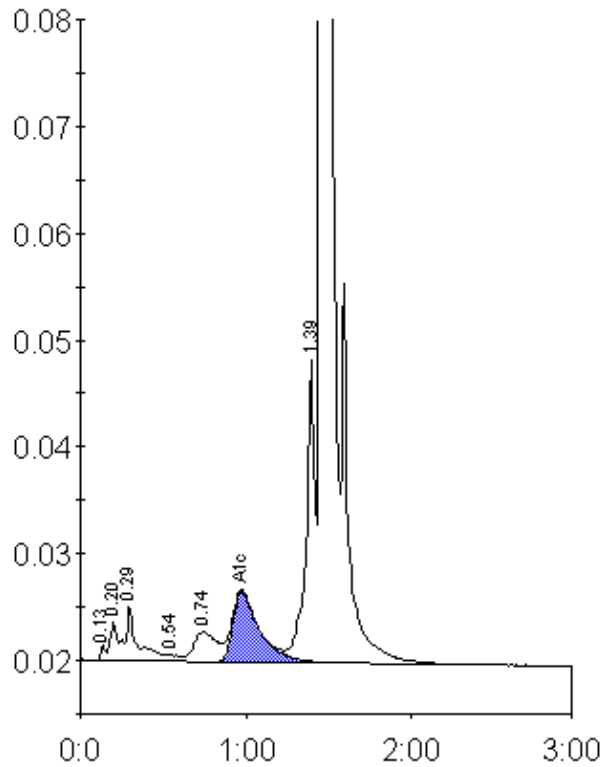

Peak table - ID: 10559390

Peak	R.time	Height	Area	Area %
Unknown	0.13	1381	2662	0.1
A1a	0.20	3622	10120	0.6
A1b	0.29	5177	27587	1.5
F	0.54	586	2453	0.1
LA1c/CHb-1	0.74	2777	27412	1.5
A1c	0.97	6597	73995	6.0
P3	1.39	28285	105325	5.8
A0	1.45	509579	1570404	86.3
Total Area:	1819958			

Concentration:	%
A1c	6.0